

SUB-BASALT IMAGING WITH WIDE-ANGLE SEISMIC DATA

Zeyu Zhao

Advisor: Dr. Mrinal Sen

THE UNIVERSITY OF TEXAS AT AUSTIN

JACKSON

SCHOOL OF GEOSCIENCES

EDUCATION HISTORY

- China University of Petroleum (East China)
 - Bachelor degree of engineering
 - Prospecting technique and engineering (Applied Geophysics)
- University of Texas at Austin
- PhD Program
- Dr. Mrinal Sen
 - Dealing with wide-angle seismic data mainly in Tau-p domain

THE UNIVERSITY OF TEXAS AT AUSTIN

JACKSON

SCHOOL OF GEOSCIENCES

CURRENT WORK

CDP Gather

Long-offset data

- Sub-critical Reflection
- Refraction
- Post-critical Reflection

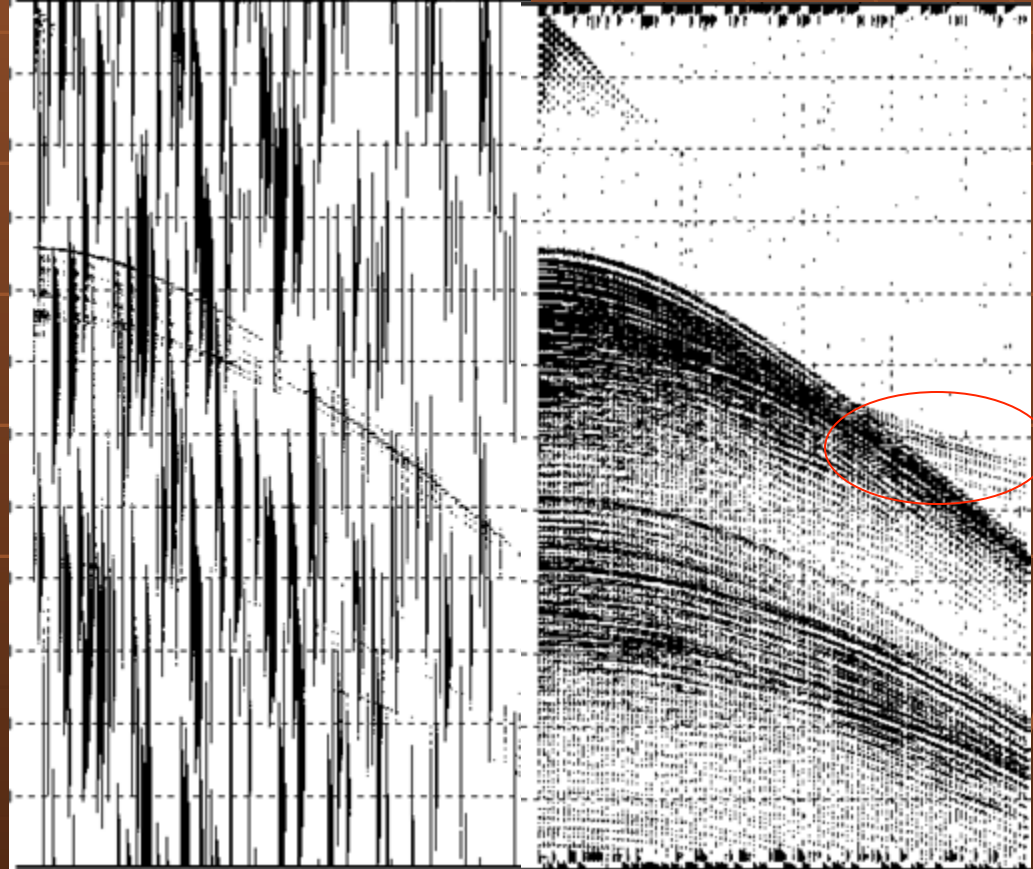

THE UNIVERSITY OF TEXAS AT AUSTIN

JACKSON

SCHOOL OF GEOSCIENCES

CURRENT WORK

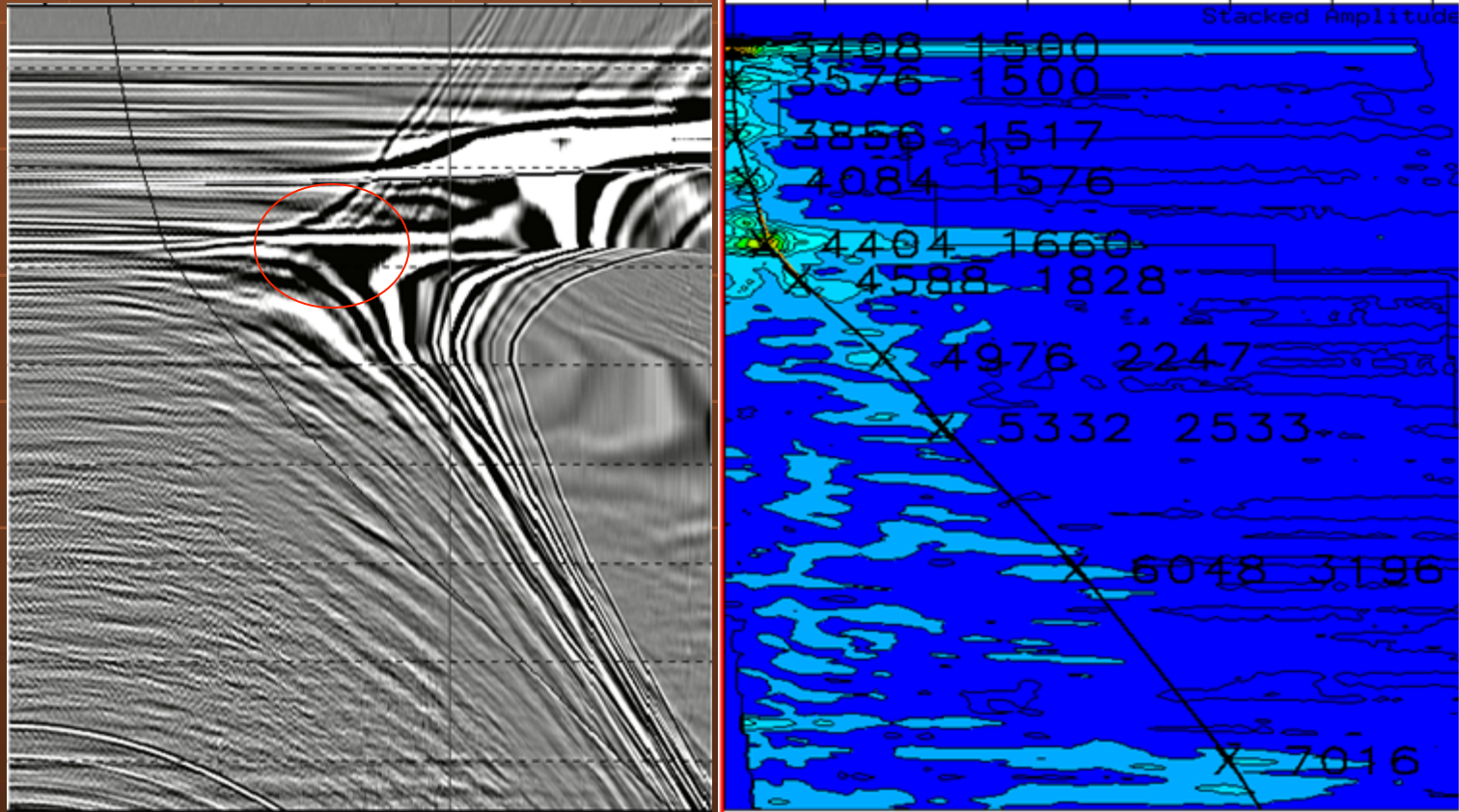

THE UNIVERSITY OF TEXAS AT AUSTIN

JACKSON

SCHOOL OF GEOSCIENCES

CURRENT WORK

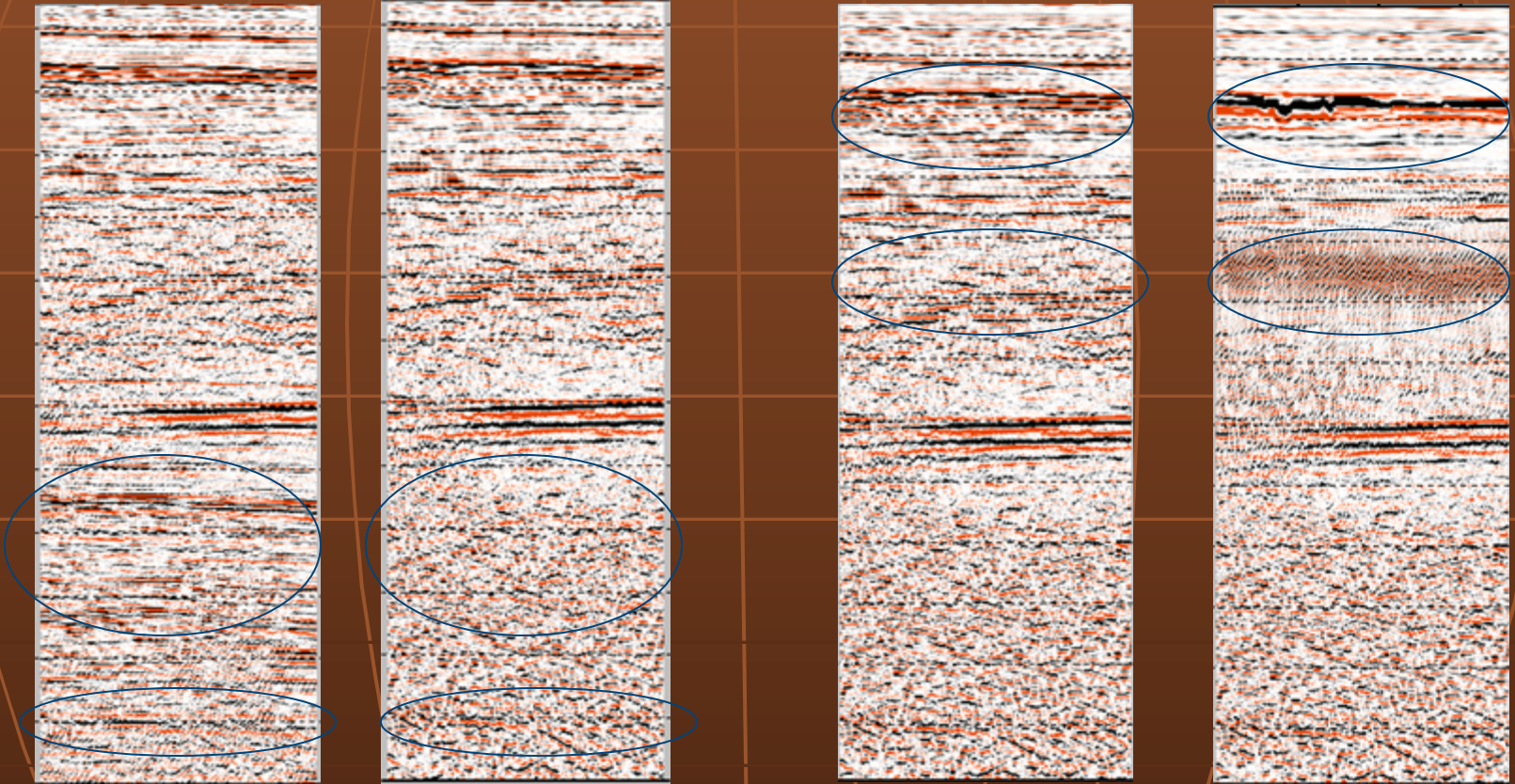

Demultiplexed Comparison

Stretch Mute Comparison

CURRENT WORK

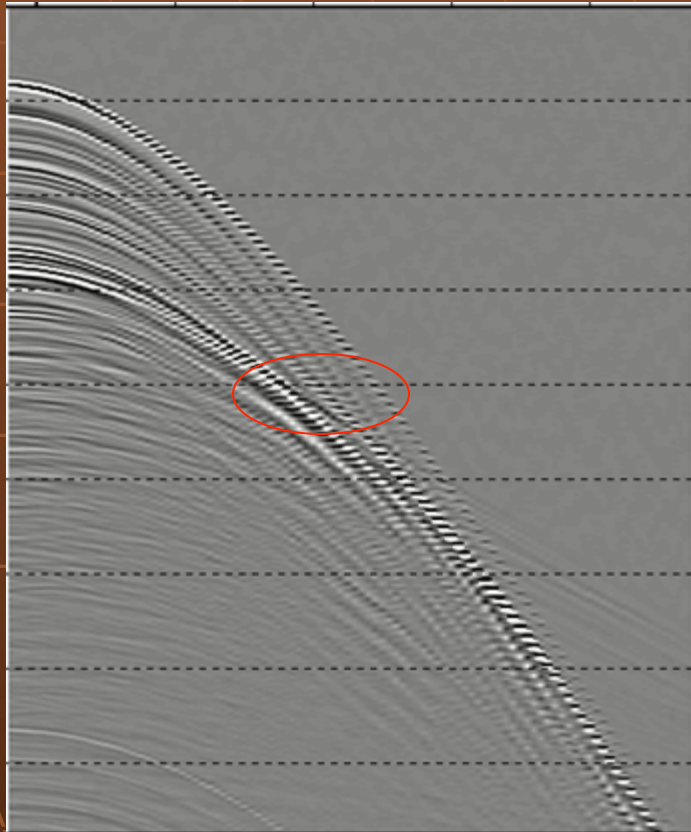

T-X Domain

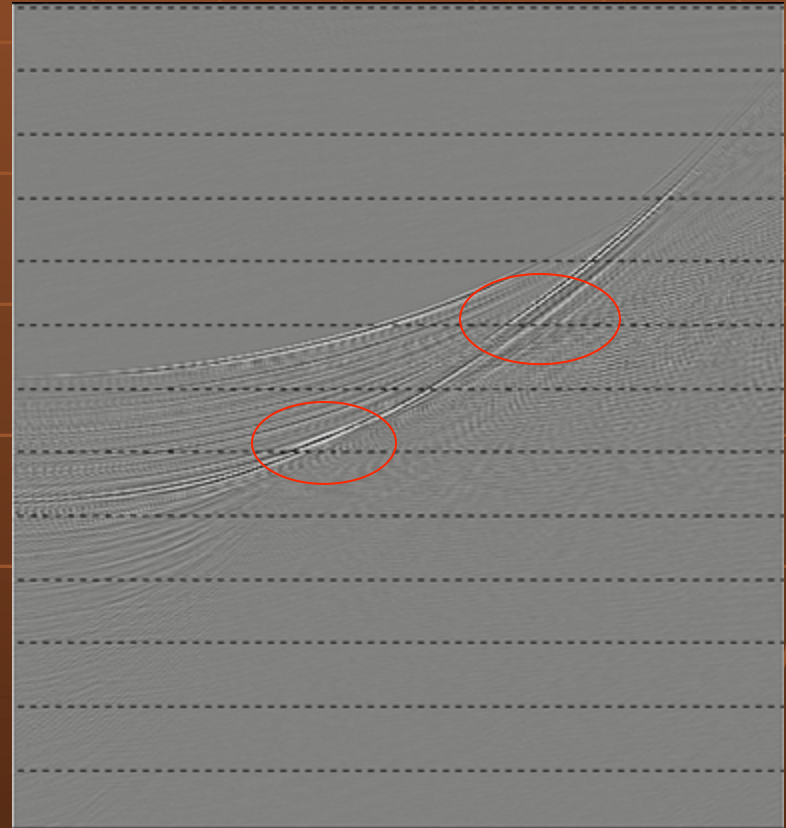

Tau-p Domain

CURRENT WORK

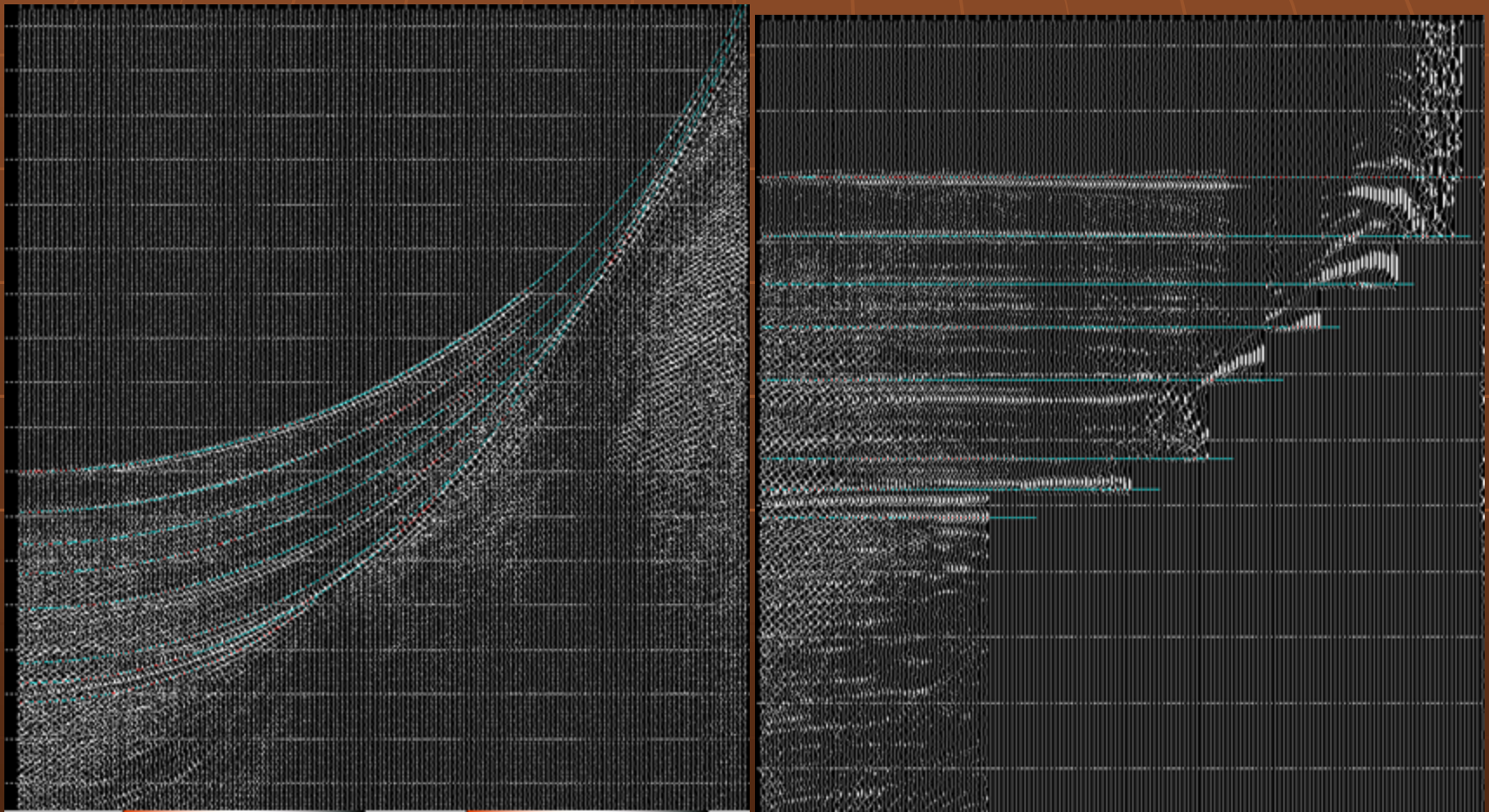

THE UNIVERSITY OF TEXAS AT AUSTIN

JACKSON

SCHOOL OF GEOSCIENCES

FOLLOWING WORK

- Build up more accurate velocity model with wide-angle seismic data
- Study effects of anisotropy, and take the anisotropic effect into consideration in the Tau-p domain for the velocity analysis
- Try to incorporate migration methods into Tau-p domain

THE UNIVERSITY OF TEXAS AT AUSTIN

JACKSON

SCHOOL OF GEOSCIENCES

ACKNOWLEDGEMENT

- Dr.Mrinal Sen
- Dr.Paul Stoffa
- Steffen Saustруп
- Yi Tao
- Rui Zhang
- Mark Wiederspahn

THE UNIVERSITY OF TEXAS AT AUSTIN

JACKSON

SCHOOL OF GEOSCIENCES

Special Thanks to our Sponsors

